

**FRONT ELEVATION**

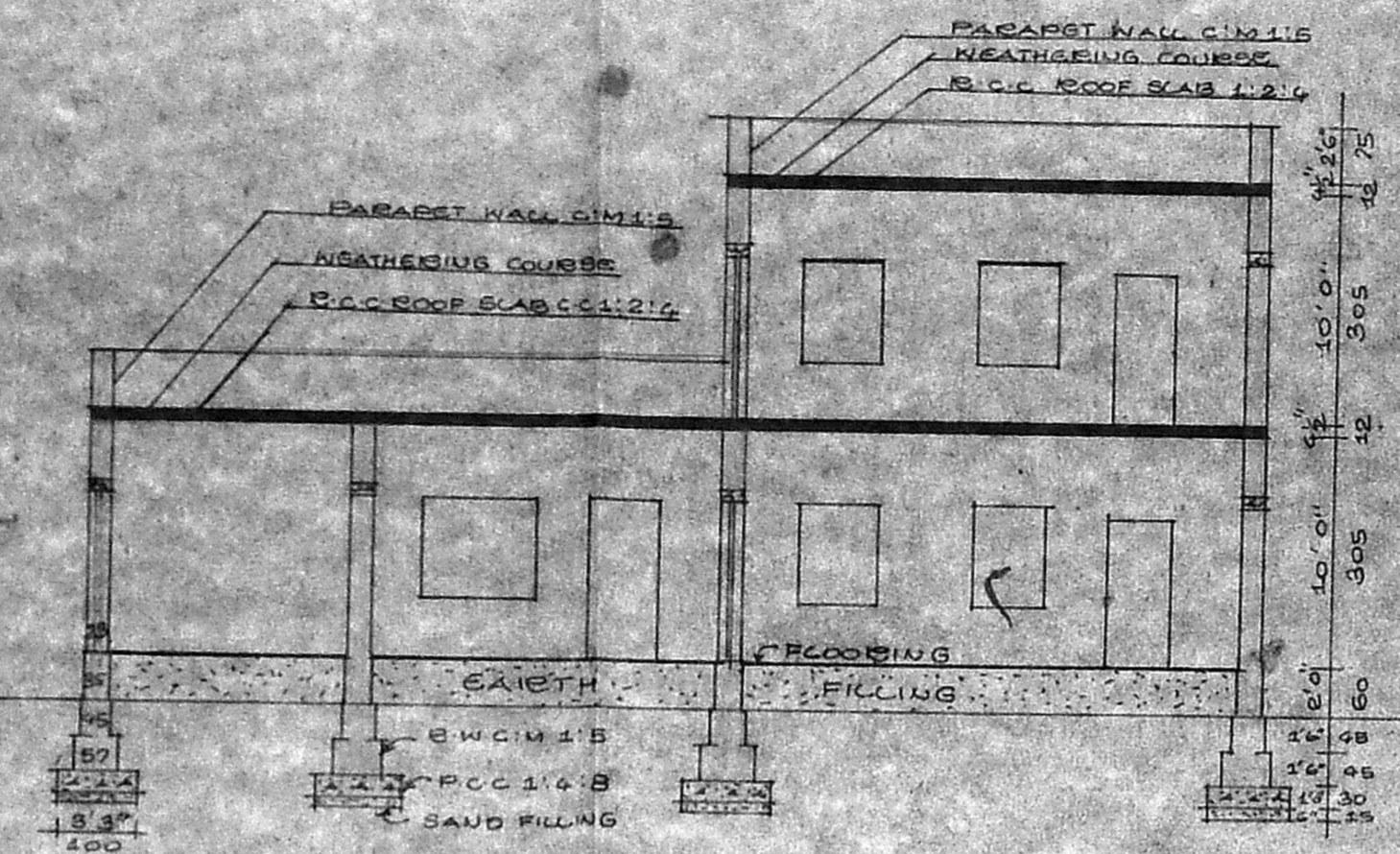

**SECTION ON ABCD**

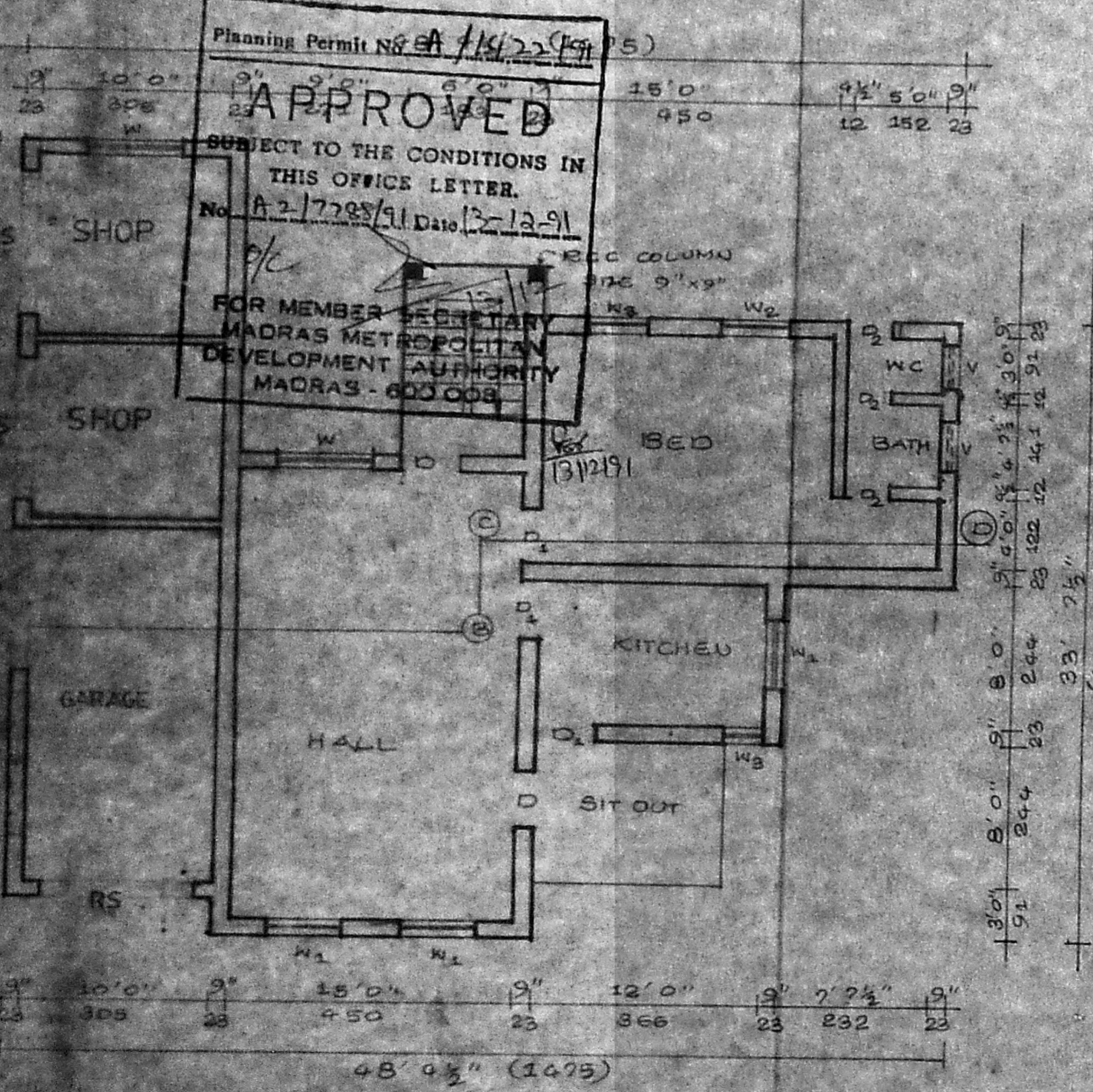

**GROUND FLOOR PLAN**

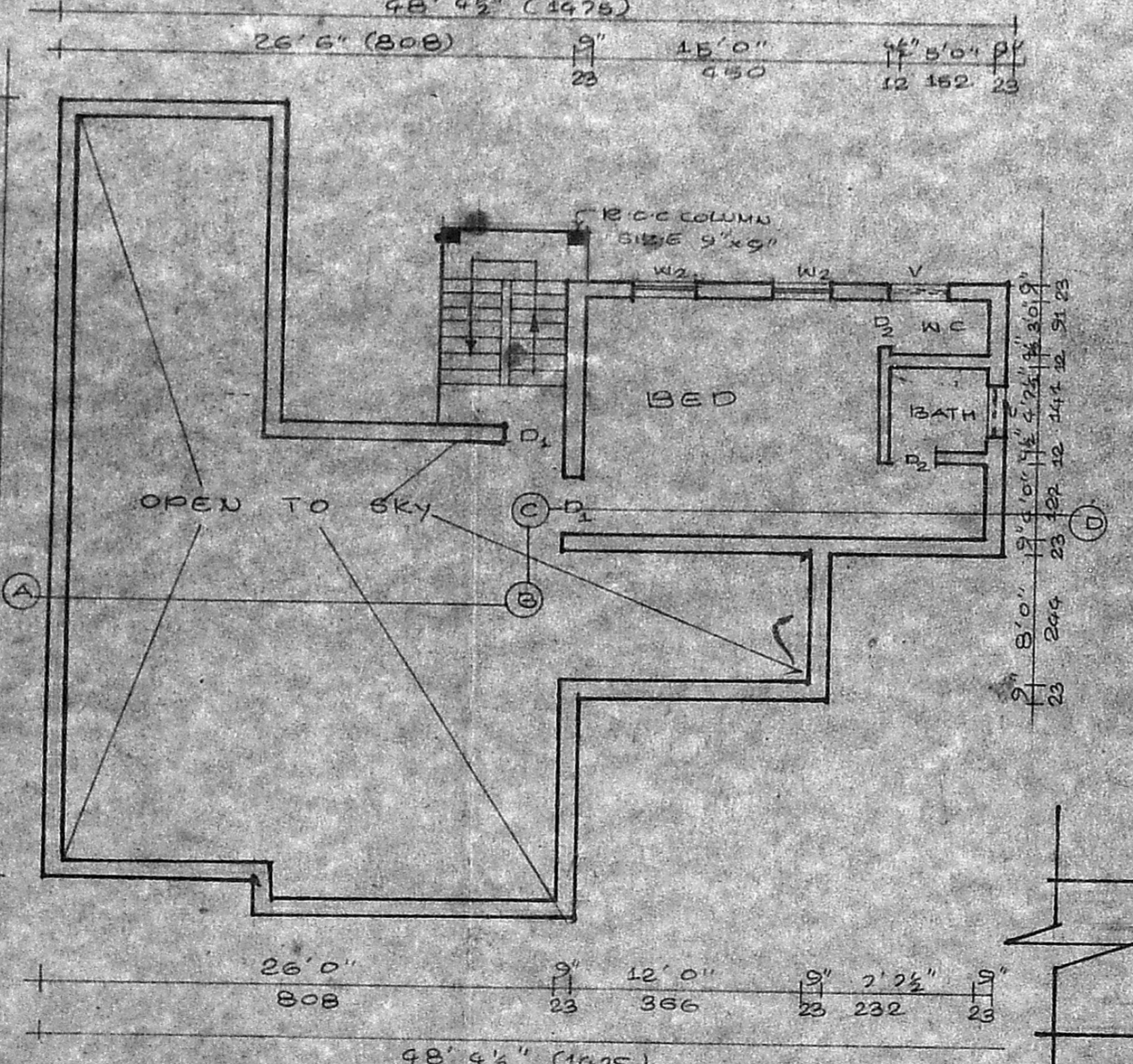

**FIRST FLOOR PLAN**

**PLAN SHOWING THE PROPOSED CONSTRUCTION OF RESIDENTIAL BUILDING IN SDR 751/1 AT PLOT NOS 43, 44, 45, 74 AND 85 OF PADMAVATHI NAGAR EXTENSION IN MADAMBAKKAM VILLAGE SAIDAPET TALUK CHEGGAI-ADDA DISTRICT SCALE 1:100 & 1:200**

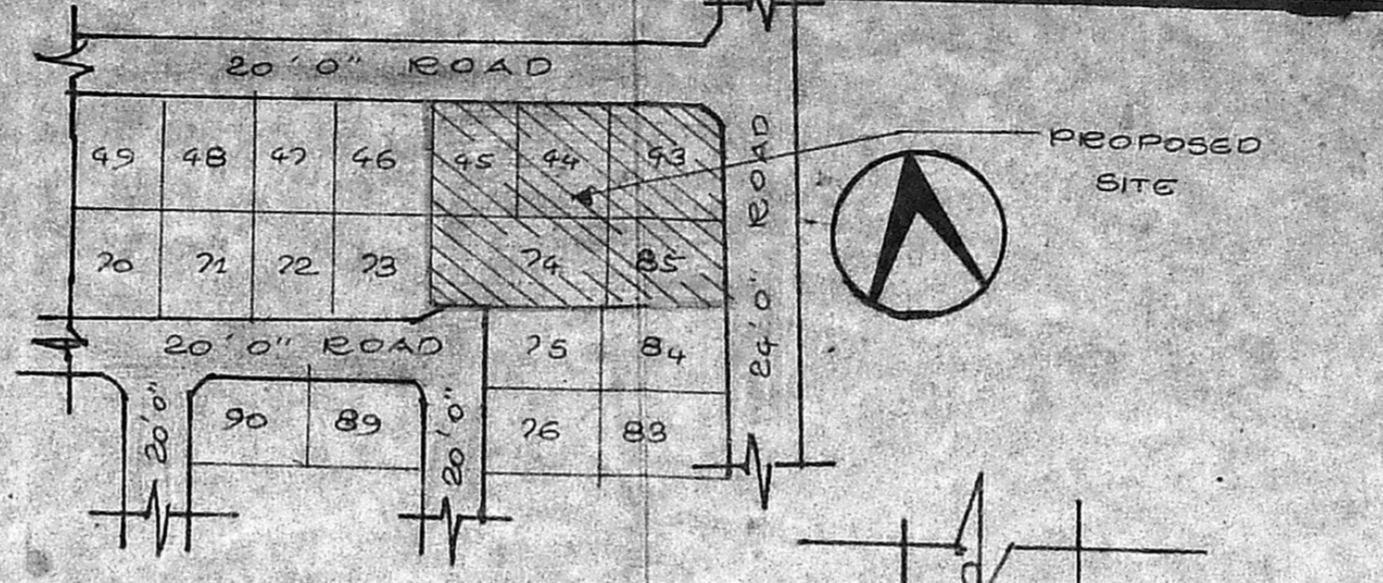

**LAY OUT PLAN NOT TO SCALE**

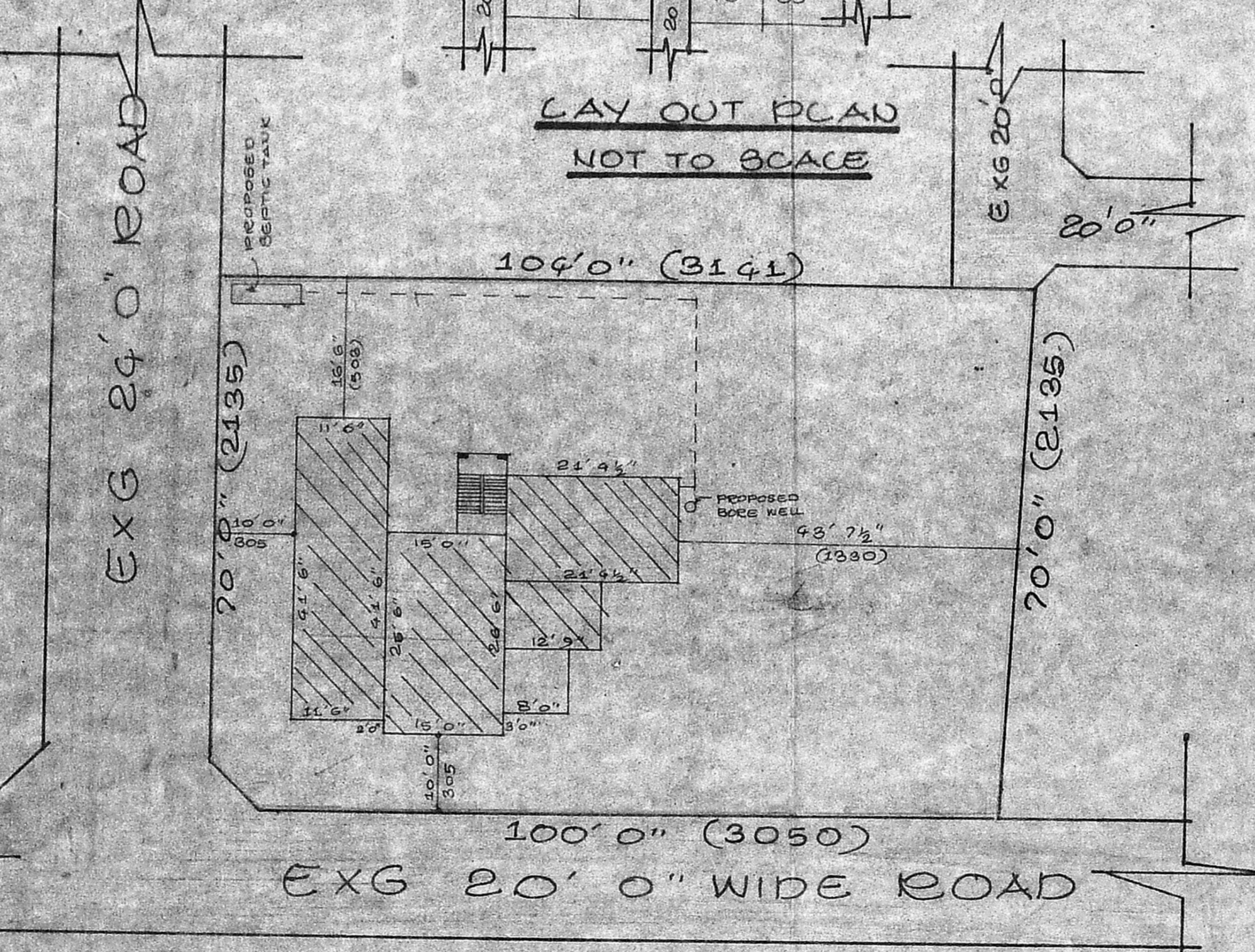

**SITE PLAN SCALE 1:200**

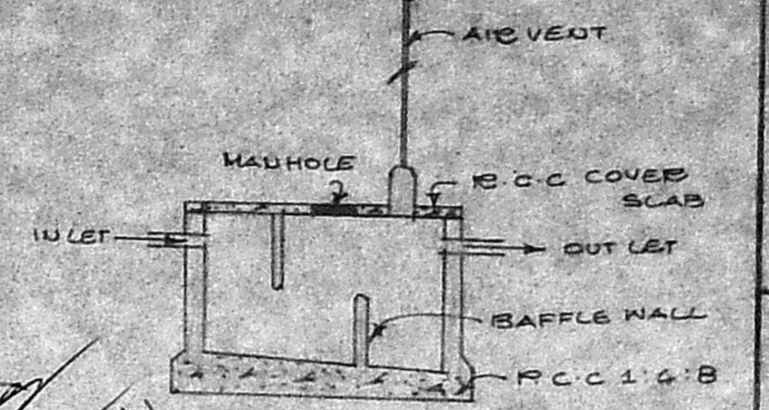

**SEPTIC TANK DETAILS**

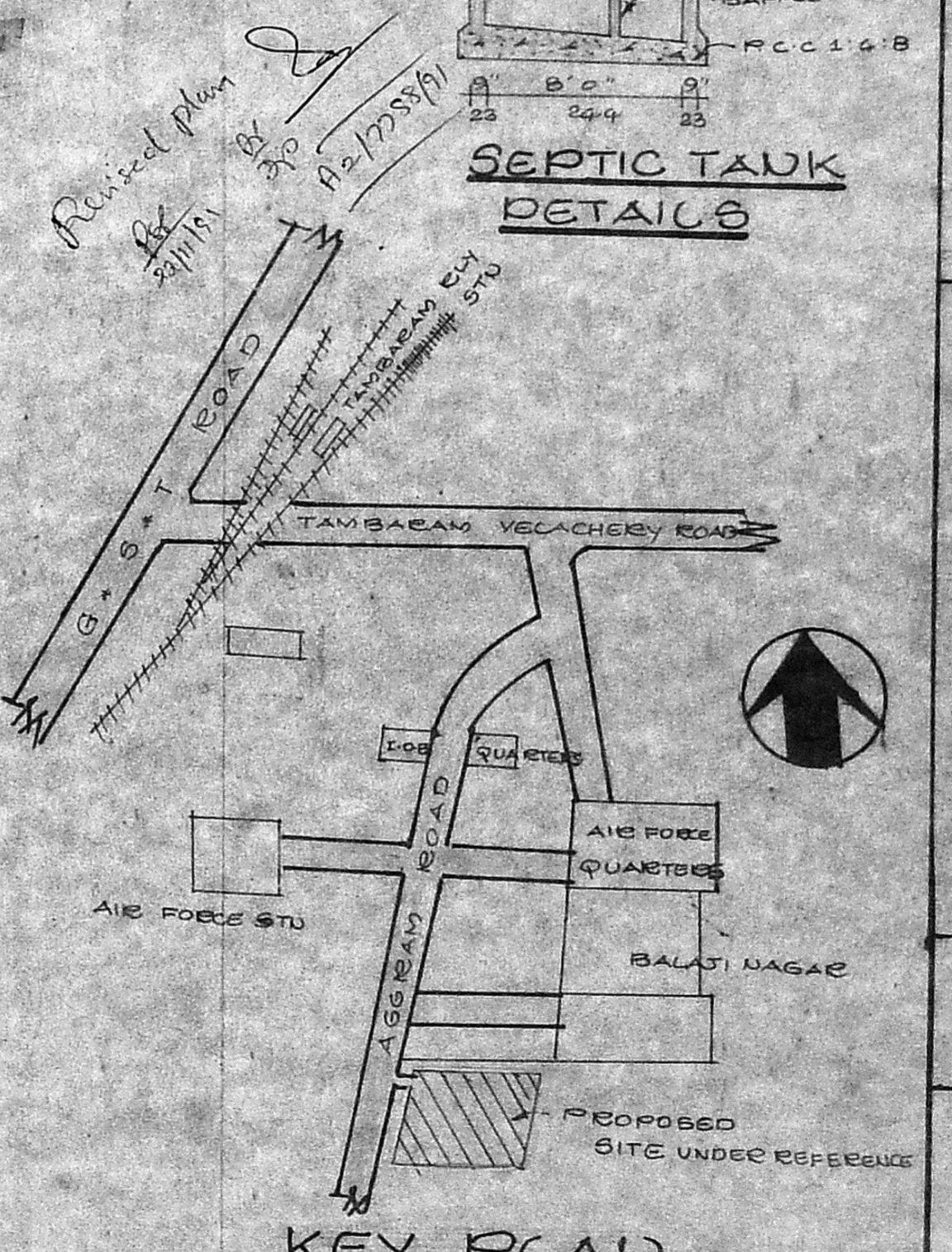

**KEY PLAN NOT TO SCALE**

**SCHEDULE OF JOUWERY**

D DOOR	3'3" x 7'0"	100 x 210
D1 DOOR	3'0" x 7'0"	91 x 210
D2 DOOR	2'6" x 8'6"	75 x 198
W WINDOW	5'0" x 4'6"	152 x 137
W1 WINDOW	4'0" x 4'6"	122 x 137
W2 WINDOW	3'0" x 4'6"	91 x 137
W3 WINDOW	1'9" x 4'6"	58 x 137
V VENTILATOR	2'6" x 1'6"	75 x 45
ES ROLLING SHUTTER	8'0" x 10'0"	244 x 305

**AREA DETAILS**

PLOT AREA	SFT 7140	SQM 664
PLINTH AREA		
GROUND FLOOR	1288.57	119.23
FIRST FLOOR	303.52	28.23
F * S * I 0.22	COVERAGE 18%	

**COLOUR INDEX**

[Hatched Box]	PROPOSED
[Solid Box]	EXISTING ROAD
[Dashed Box]	SITE BOUNDARY

OWNER SIGNATURE

*N. Deena Dayalan*

**N. DEENA DAYALAN, D.C.E.**  
N. LICENSED SURVEYOR  
Tambaram Municipality,  
No.190, Velachery Main Road,  
EZHIL NAGAR, MADRAS-600073.  
LICENSBGID SURVEYOR

FEB 11 1991 402905

**MODERN DESIGNS**

210, VELACHERY ROAD, CAMP ROAD JUNCTION  
SEGAIYUR MADRAS 600073